Type B-F1 + sp

> Ground floor + 1st floor
> Living area approx. 62.79 m²
> 1 bedroom
> Balcony of 3.9 m²



> Fully equipped white kitchen with a black composite countertop and stainless steel backsplash. Includes built-in appliances: extractor hood, induction hob, combimicrowave, fridge with freezer compartment, and dishwasher. All neatly integrated for a sleek, modern look.

> Balcony approx. 3.9 m².

> Bedroom of approx. 15.9 m².

> The internal storage rooms house the technical installations, among other things, and provide space for a washing machine and tumble dryer.

> The bathroom is equipped with a washbasin with mixer tap and mirror, a 90 cm frameless glass shower screen and an electric towel radiator. The wall-hung toilet is also located here. The walls are finished with glossy white 15 × 30 cm tiles, laid horizontally up to the ceiling. The floor is finished with dark grey 30 × 30 cm tiles.

Lower level

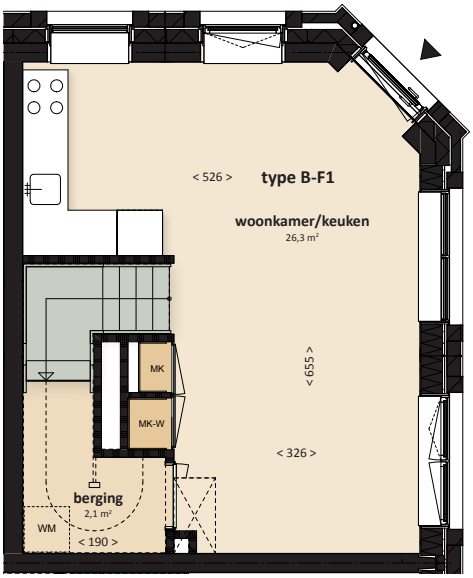

Upper level

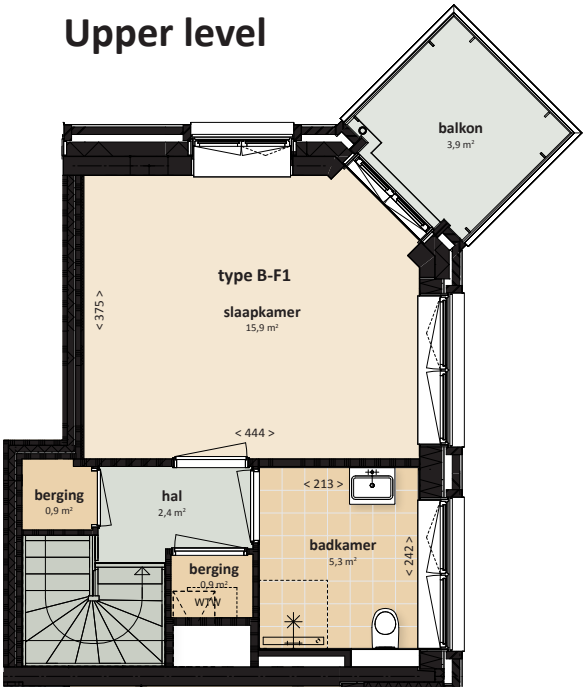

Standard layout

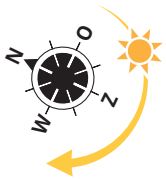

Mirrored layout (sp)

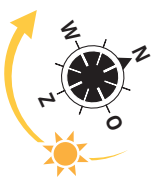



Bloei 030 zonnebloem



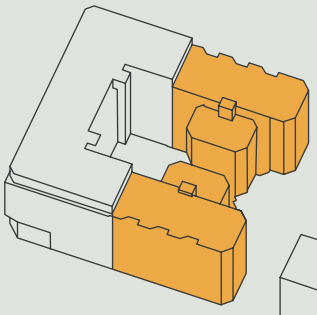

Bloei 030 zonnebloem

4 live/work apartments
56 apartments

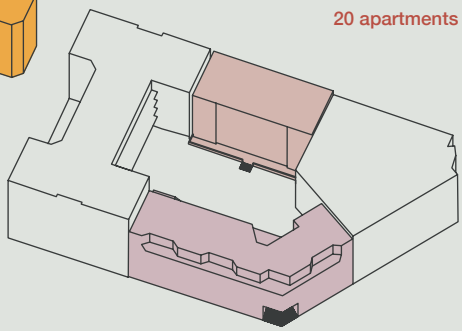

Bloei 030 klaproos

20 apartments

Bloei 030 pioenroos

5 live/work apartments
23 apartments

Address:

GF + 1F

Boekareststraat 68

Laan van Warschau 57 (sp)

Ground floor

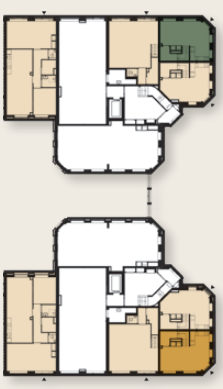

1st Floor

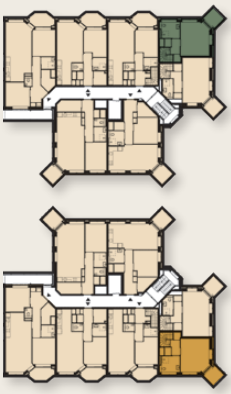

2nd Floor

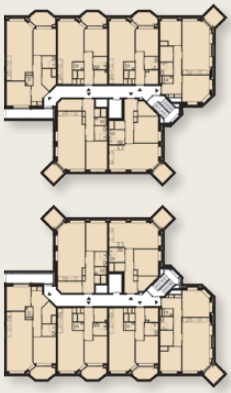

3rd Floor

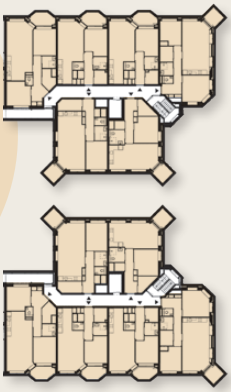

4th Floor

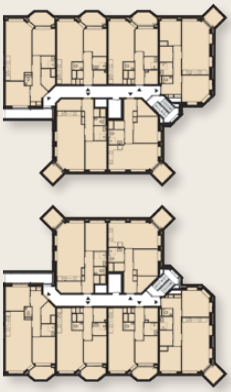

5th Floor

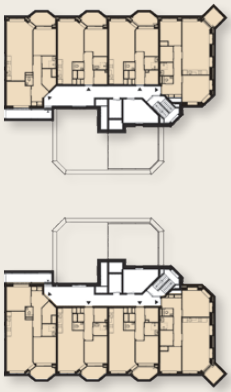



Bloei 030

hureninbloei030.nl